



GENILLARD & CO
—INSURANCE FACTORY—

Predictive Analytics – Catastrophe Risk Management work-in-progress in the Insurance Industry

Christopher Genillard
Novi Sad, 29.11.2018

 Horizon2020
Insurance



This project has received funding from the European Commission's, Horizon 2020 research and innovation programme under Grant Agreement number: 730381 — H2020_Insurance



GENILLARD & CO
—INSURANCE FACTORY—

AGENDA

1

G&CO PROFILE

2

PREDICTIVE ANALYTICS

3

WORK-IN-PROGRESS

4

CATASTROPHE MANAGEMENT IN EUROPE

5

THE FUTURE OF WORK



BUSINESS UNIT CONSULTING: AREAS OF EXPERTISE



CYBER

- Market Surveys
- Workshops for Risk Management & Insurance
- Business Development for Insurers
- Design of Insurance Products
- Structure, Quotation and Placement of Reinsurance Programmes

NATURAL HAZARDS

- Deep understanding of Risk Analysis & Modelling Methodology
- H2020_Insurance  Horizon2020 Insurance
- Impact of Climate Change
- SmartCat Technology Approach
- Public-Private Approach
- Annual Best Practice Workshop with leading European Practitioners and Scientists

AGRICULTURE

- Holistic Market Risk Analysis
- Holistic Investor Risk Analysis
- Remote Sensing
- Agriculture Risk Academy (ARA) training programmes
- Agricultural Risk Metrics Platform (ARM)
- Public-Private Approach

OUR PROJECTS



- Focus on Risk Management & Risk transfer Solutions
- Our Clients are Institutions & Insurance Industry
- Research & Expert Network Natural Perils & Climate Change
- Public Private Partnership Approach (PPP)
- Focus Agriculture & Forest
- Europe-wide Activities, but primary focus on DACH, CEE & CIS Markets
- Project in course **H2020 Insurance**, including Danube Flood Model (University of Novi Sad involved!)
- Project in course „**Agriculture Risk Metrics**“
- Project in course „**Agriculture Risk Academy**“
- Project in course „**INN Forest Watch**“ in Norway
- Project in course „**Dr. Tide**“ – Apps for the insurance industry, “powered by AI”



OUR SERVICES FOR AGRICULTURE INSURERS



Data Management



Modelling



Analytics



Reinsurance





KNOW-HOW REQUIREMENT AGRO & NATCAT

Know-how & interacting skill sets for risk management and insurance in our core business

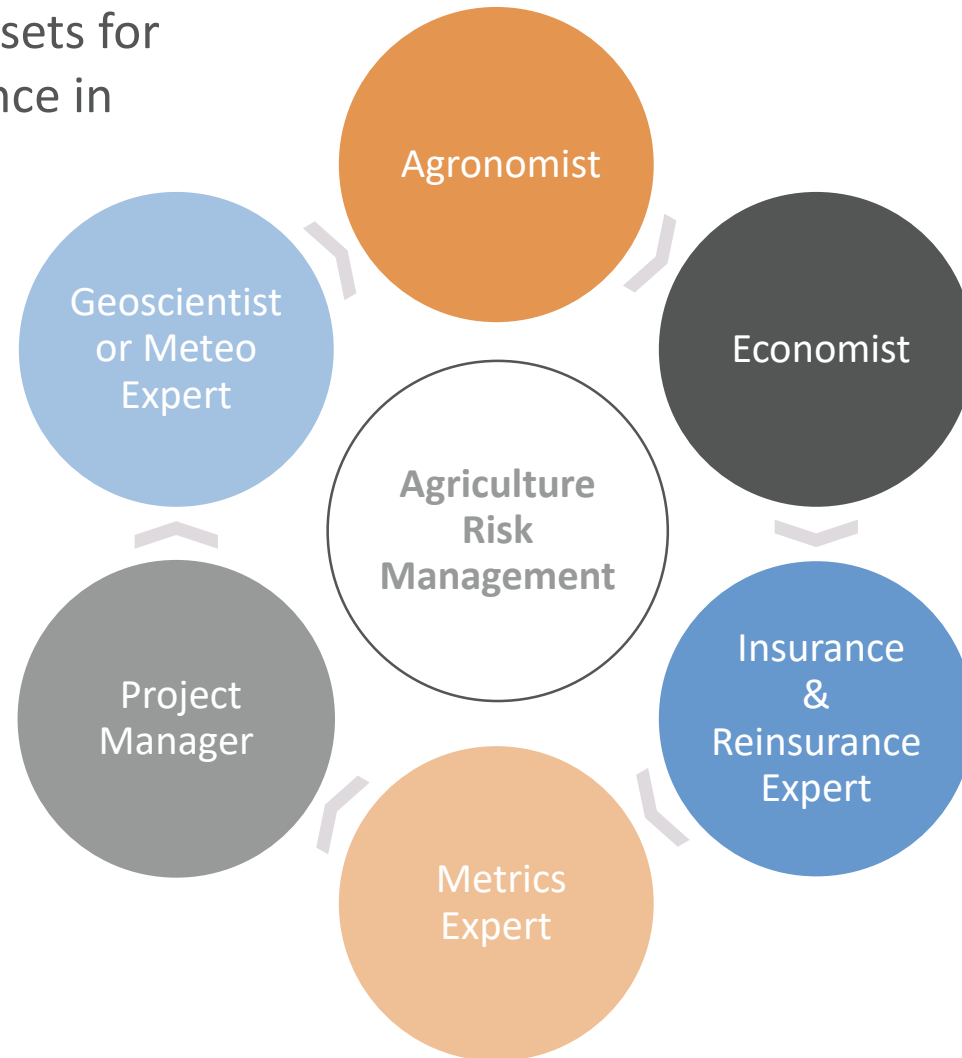

AGRICULTURE RISK METRICS (ARM)



We will build a platform that brings together our leading technicians and risk modelers and your aspiring practitioners.

Once implemented the **ARM** platform will host the following **key functionalities and provide services** delivering:

- **“Intelligent” mapping** of all farming in the country and allocation of risk zones together with satellite monitoring
- A **farming database** with historical and real-time data (farm structure, sociology, crop yields, loss history etc.)
- **Crop modelling** enabling yield forecasting
- **Natural perils modelling** including the impact of climate change
- **Crop price modelling**
- **Insurance risk model**



ARM – HOW IT WORKS

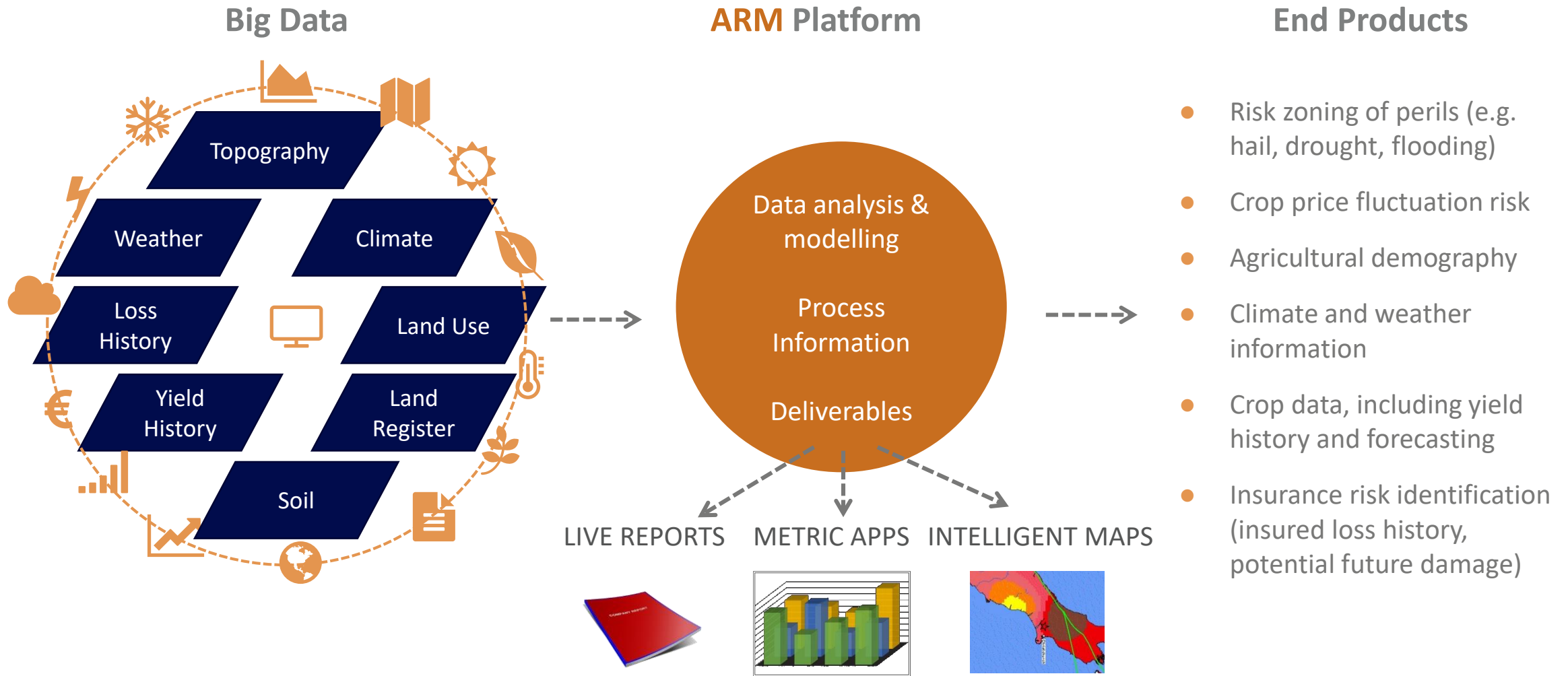

OUR PARTNERS AND REFERENCES



INSURTECH



InsurTech Disruption is Reinventing Insurance

Investments in InsurTech grew **36.5%** annually from 2014-2017¹

InsurTechs are redefining the insurance customer experience

according to:

- 67.1%** of traditional insurers
- 91.7%** of InsurTechs

InsurTechs still face challenges in key areas such as:

- Scalability
- Customer trust
- Brand recognition
- Familiarity with regulations
- Capital

by:

- Improving existing insurance processes
- Creating opportunity-rich business models
- Leveraging emerging technologies, including:
 - Artificial Intelligence
 - Connected Ecosystems
 - Advanced Analytics
 - Blockchain

InsurTech Accelerators

For the Insurance Industry

- Blockchain
- Cognitive Machine Learning AI/ML
- Robotic Process Automation
- Mobile Applications
- Customer Experience Design
- The Internet of Things (IoT)

Source: "obs/Capgemini"



ANALYTICS & TECHNOLOGY



- Interdisciplinary skills – increasing importance of IT & software
- helping customers to execute leadership in context of identifying and **leveraging business value in their data**
- “fail fast” culture, breaking with established processes and exploring new paths is important to **accelerate data driven business models**



PREDICTIVE ANALYTICS

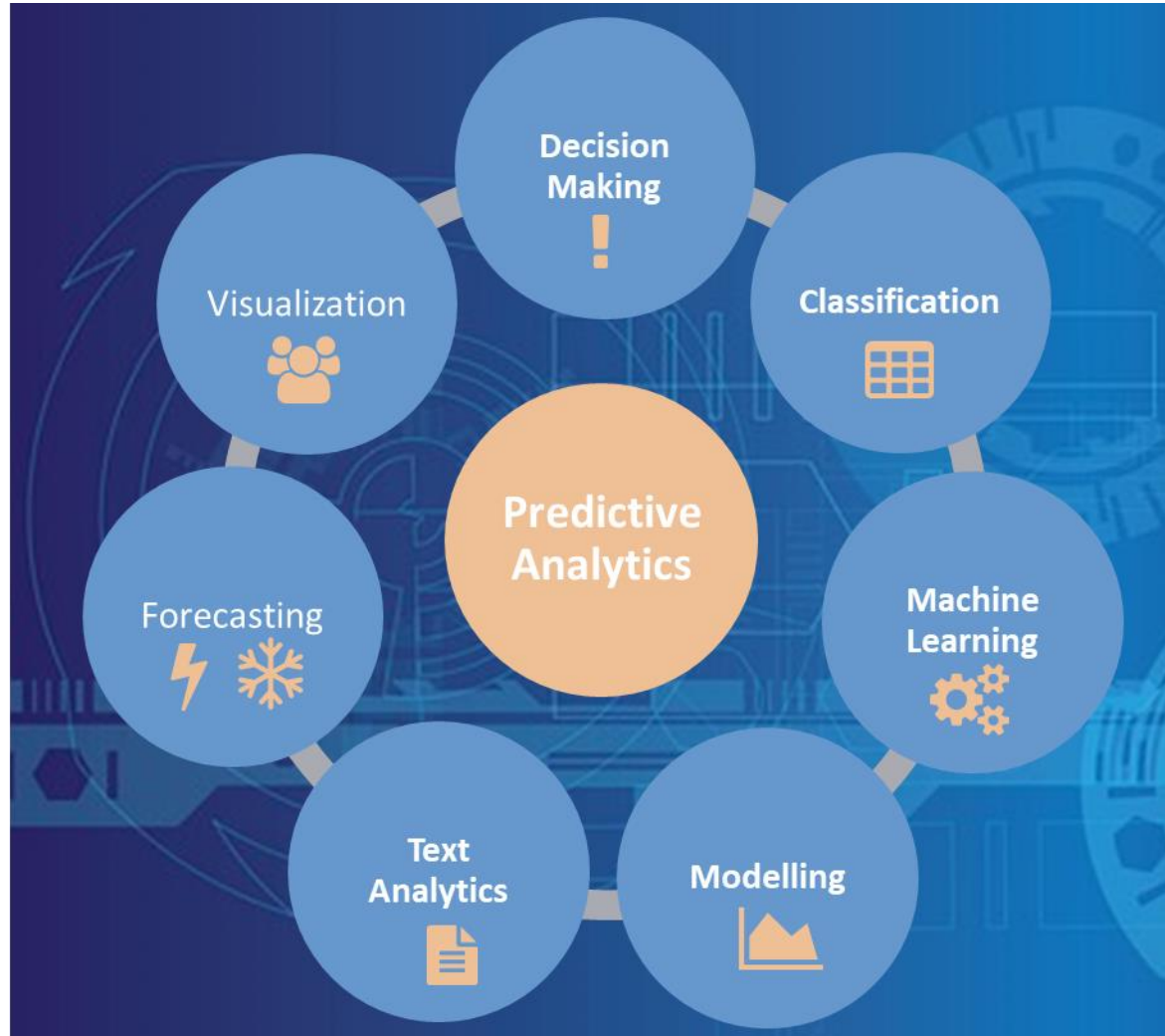

MODELLING AND FORECASTING



Modelling of Climate Change



Forecasting of Effects in Europe

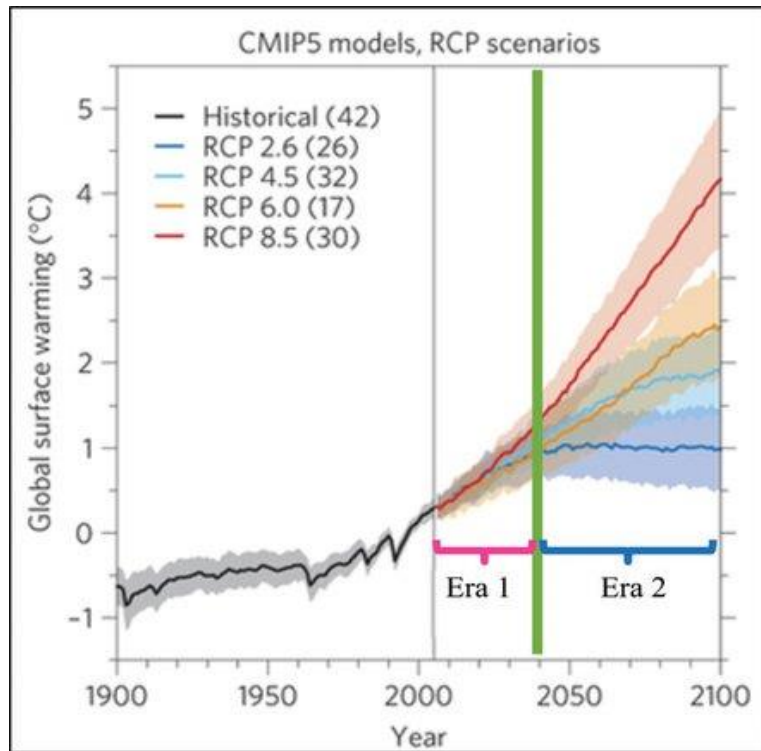

Intergovernmental Panel on Climate Change

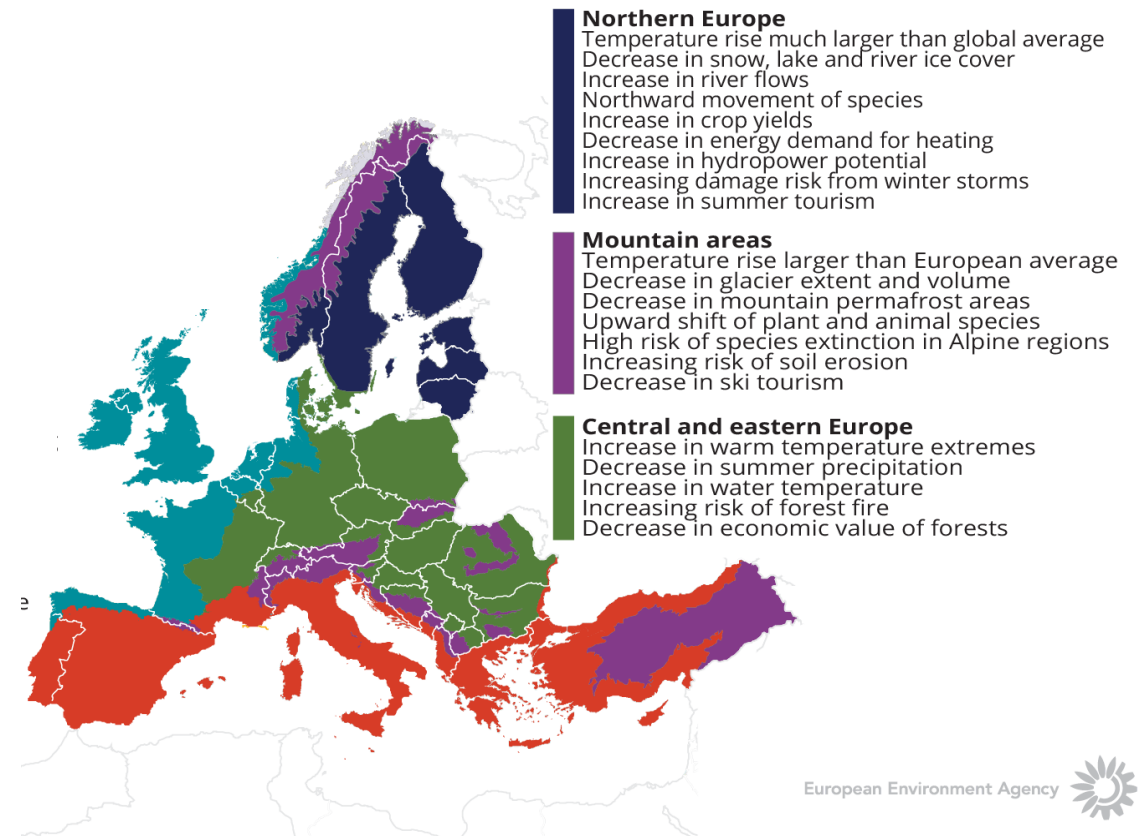

JRC-DISASTER RISK MANAGEMENT KNOWLEDGE CENTER



EU FLOOD DIRECTIVE



Identify - evaluate - react to flood risks...

...and then repeat the cycle

1. Preliminary Flood Risk Assessments
2. Flood Hazard & Risk Maps
3. Flood Risk Management Plans

Review and update all three at 6-yearly cycles



FLOOD HAZARD ESTIMATION

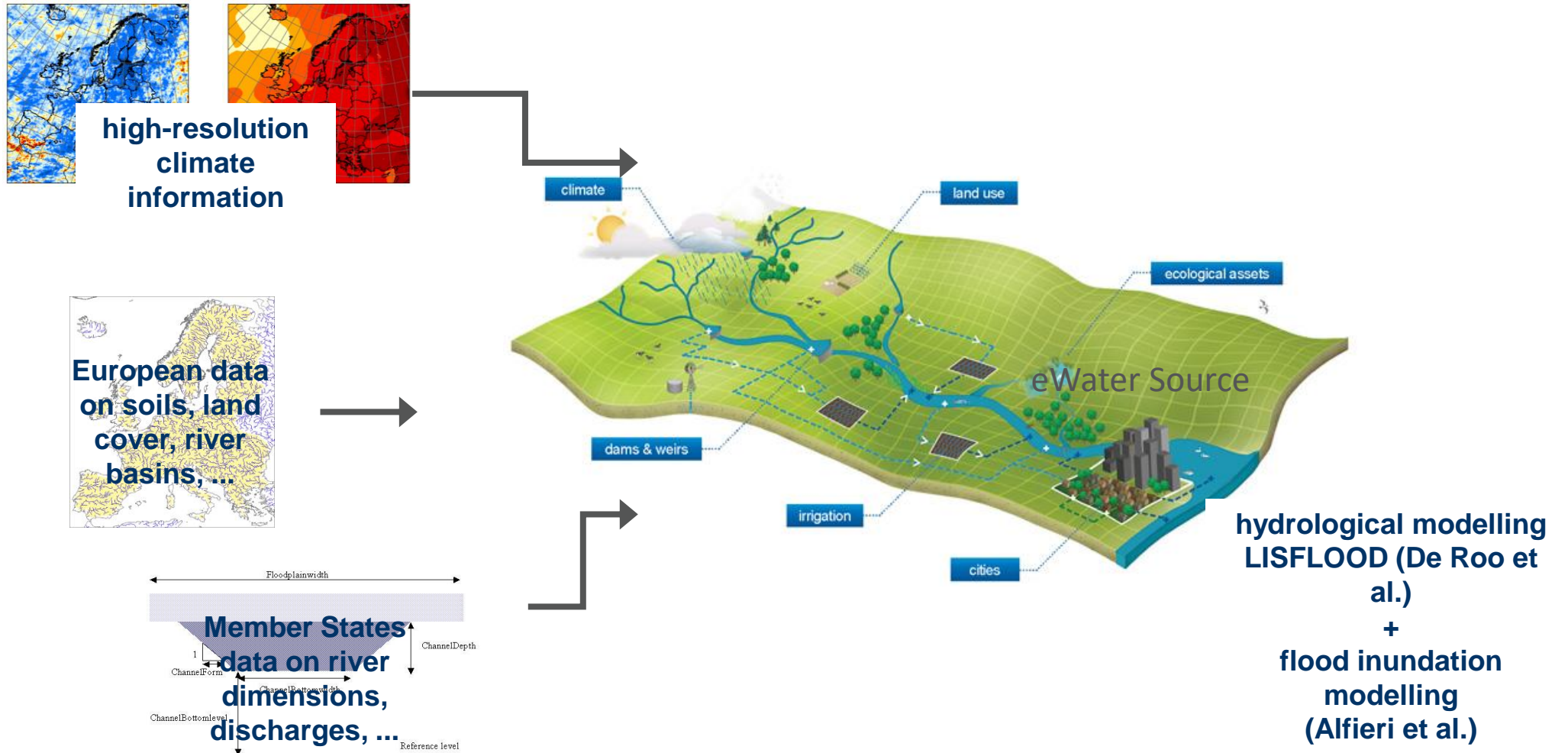

FLOOD HAZARD MAPPING IN EUROPE

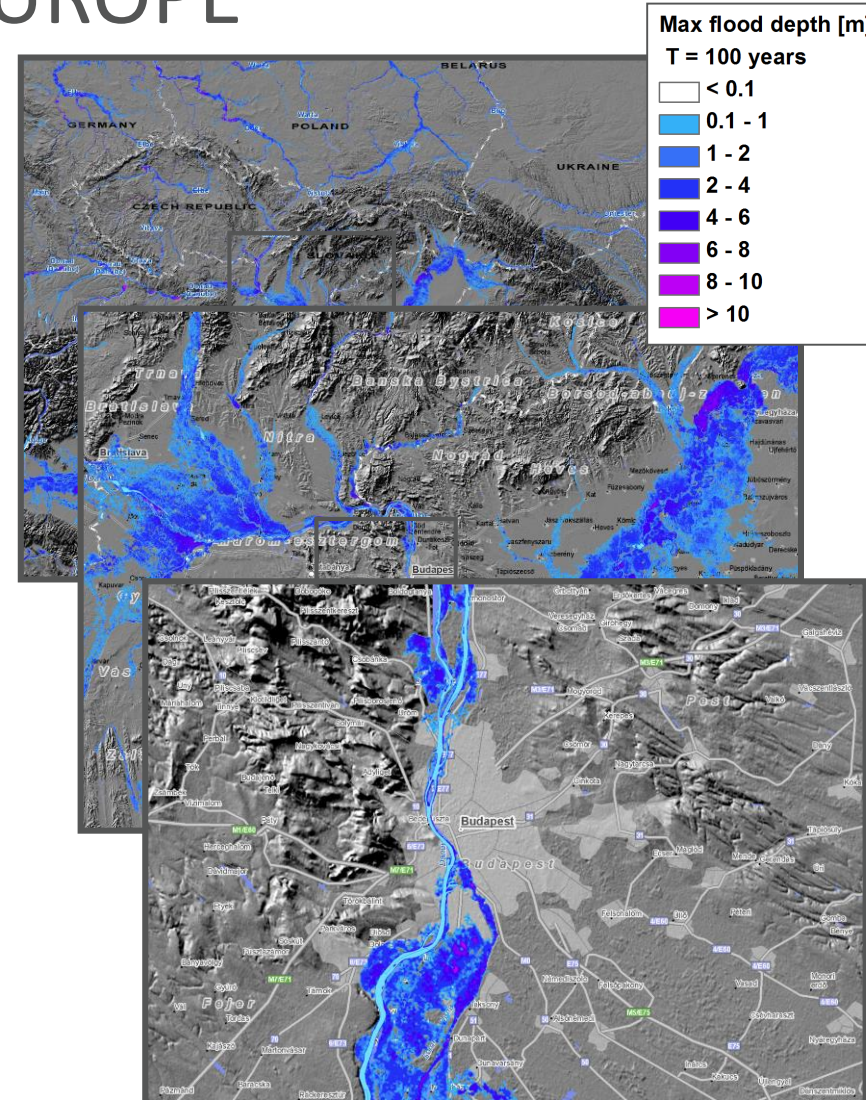

(Alfieri et al., Hydrological Processes, 2014)

FLOOD IMPACT ESTIMATION

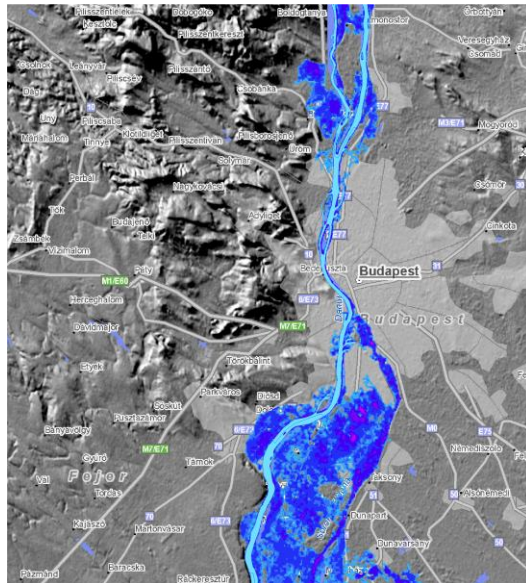

Flood hazard



Exposure

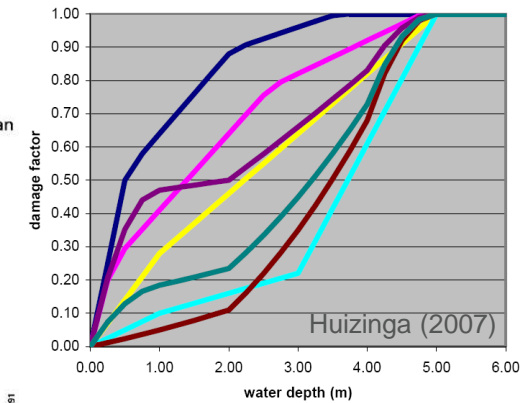
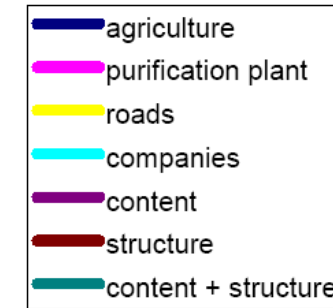

Vulnerability

Flood risk

- Direct economic damage of flood events
- Number of people affected by flood events

DRMKC PERIODIC SCIENTIFIC REPORTS



DISASTER RISK MANAGEMENT KNOWLEDGE CENTRE

European Commission > EU Science Hub > DRMKC > Knowledge > Challenges & Sharing > Science for Disaster Risk Management 2017

OVERVIEW PARTNERSHIP KNOWLEDGE INNOVATION

EVENTS - NEWS - JOIN US - PUBLICATIONS - ABOUT SCIENTIFIC PARTNERSHIPS SCIENCE-POLICY INTERFACE PROJECTS EXPLORER CHALLENGES & SHARING ENCML SUPPORT SYSTEM

SCIENCE FOR DISASTER RISK MANAGEMENT 2017

Knowing better and losing less

[Back To List](#)

The Disaster Risk Management Knowledge Centre has produced first flagship science report "Science for disaster risk management 2017: knowing better and losing less". [See More](#)

If you notice any mistake in the text, please tell us EC-drmkc@ec.europa.eu

The hard copy of the publication is available free of charge from EU bookshop. You can request it by visiting [this page](#). For orders of free publications within the EU, its candidate countries or the European Economic Area (EEA), no postage fees are charged. For other countries the postage fees are given here.

Executive Summary

Version 20-11-2017

Download (Size 14.51 Mb)

Entire Document

Version 20-11-2017

Download (Size 88.29 Mb)

- Over 4500 downloads
- 3 editions and over 2000 hardcopies printed and distributed
- New report foreseen already: **Science for DRM 2020**
- <http://drmkc.jrc.ec.europa.eu/>



SERBIAN FLOODING 2013 – WHAT WAS YOUR EXPERIENCE ?



- Forecast?
- Early Warning?
- Learning Curve?
- Mitigation through investment in protection measures?



THE FUTURE OF WORK



- National versus Global
- Industries with a Future? Food, Water, Renewable Energy, Technology, Health, Pharmaceutical, Transport, Green Systems
- Automation, Robotics, Artificial Intelligence
- Serbia's Champions?
- Internships in Industry
- Languages
- Mentoring for what can be done with your skill-set



-
- World Bank Labor Market Report West Balkans
 - KfWDevelopment Bank - <https://www.kfw-entwicklungsbank.de/Internationalfinancing/KfW-Development-Bank/Local-presence/Europe/Serbia/>
 - EU Science Hub JRC - <https://ec.europa.eu/jrc/en/about/jrc-site/ispra>
 - Erasmus Programme - http://www.erasmusprogramme.com/study_abroad.php
 - GIZ - <https://www.giz.de/de/html/index.html>
 - Pannex Project - <https://sites.google.com/site/projectpannex/home>

OUR CONSULTING TEAM



CHRISTOPHER GENILLARD

Managing Director
Insurance & Reinsurance Expert
c.genillard@genillard-co.de
+49-89-2060688-11



DR. OLENA SOSENKO

Consulting Partner
Reinsurance Expert Agricultural Risks
o.sosenko@genillard-co.de



DR. MARIA DE VRIES

Consultant
Scientist Agricultural Risks
m.devries@genillard-co.de
+49-89-2060688-18



LENA NEIDHARDT

Assistant Consultant
Geo-Analysis & Agriculture
l.neidhardt@genillard-co.de
+49-89-2060688-12

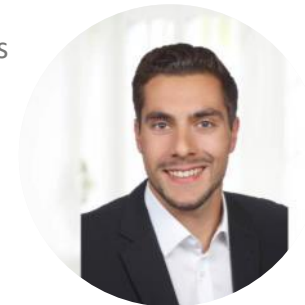

LUKAS LINDEN

Consultant
Agricultural Economics
l.linden@genillard-co.de
+49-89-2060688-16

THANK YOU



GENILLARD & CO
— INSURANCE FACTORY —



Genillard & Co. GmbH

Ismaninger Street 102, 81675 Munich, Germany



Phone: +49 89 2060688 0

Fax: +49 89 206068888



info@genillard-co.de

